Descendant Chart for Moszek OSTROWICZ

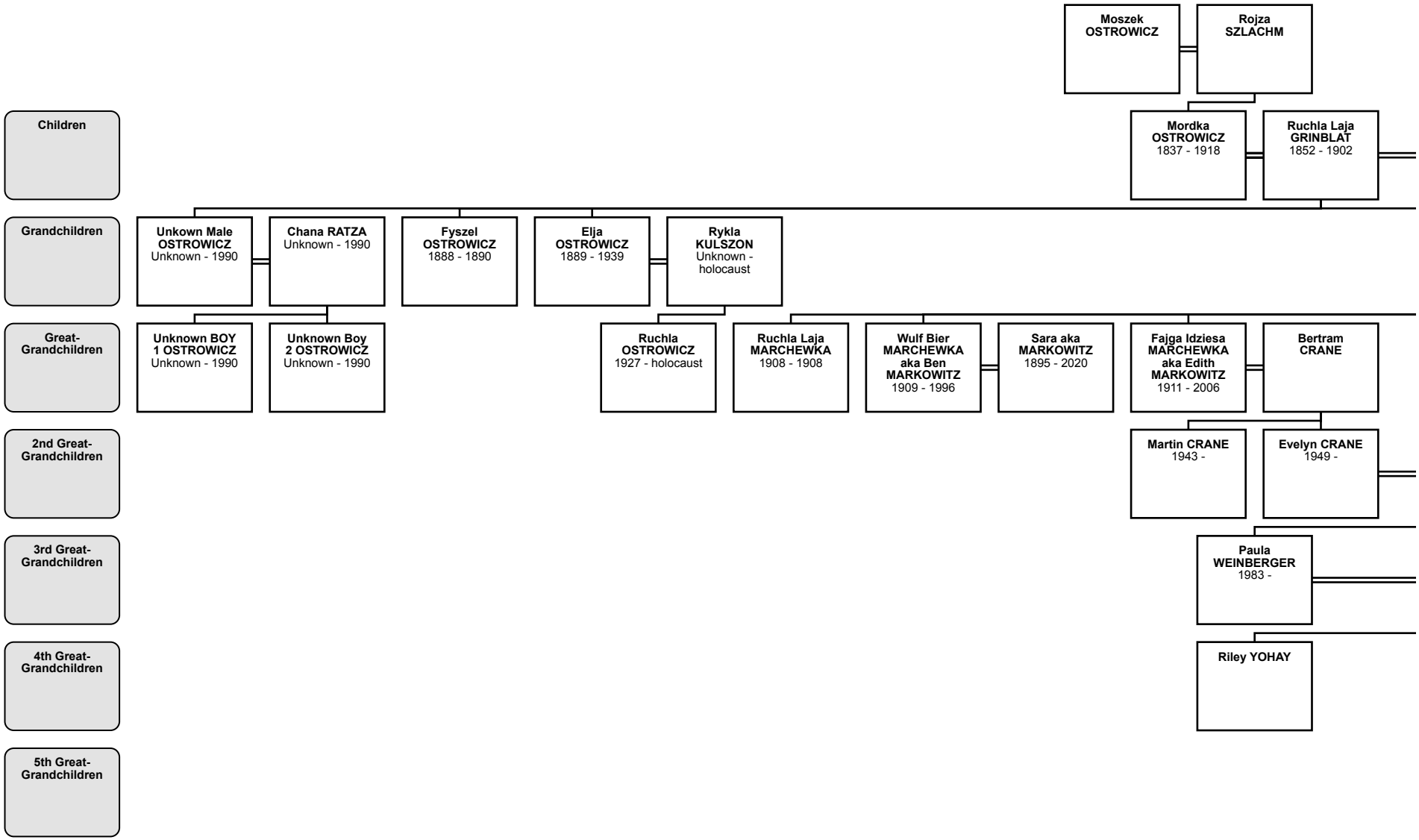

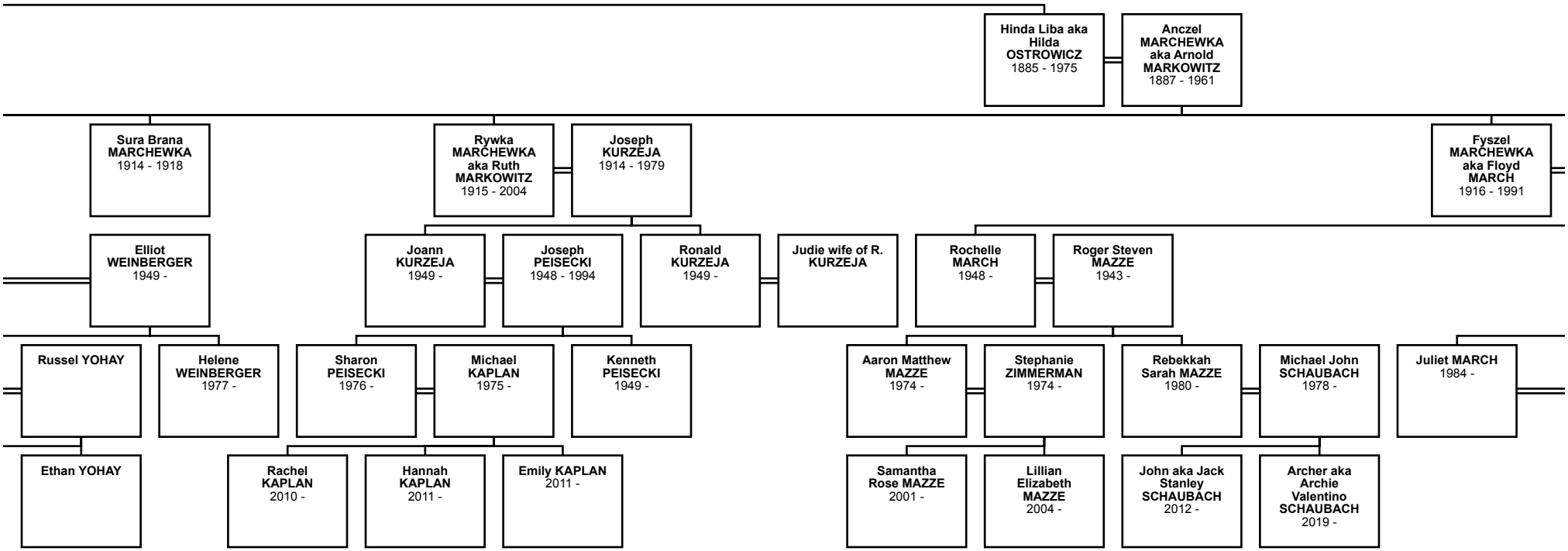
Hinda Liba aka Hilda OSTROWICZ 1885 - 1975
Anczel MARCHEWKA aka Arnold MARKOWITZ 1887 - 1961
Sura Brana MARCHEWKA 1914 - 1918
Rywka MARCHEWKA aka Ruth MARKOWITZ 1915 - 2004
Joseph KURZEJA 1914 - 1979
Fyszel MARCHEWKA aka Floyd MARCH 1916 - 1991
Elliot WEINBERGER 1949 -
Joann KURZEJA 1949 -
Joseph PEISECKI 1948 - 1994
Ronald KURZEJA 1949 -
Judie wife of R. KURZEJA
Rochelle MARCH 1948 -
Roger Steven MAZZE 1943 -
Russel YOHAY
Helene WEINBERGER 1977 -
Sharon PEISECKI 1976 -
Michael KAPLAN 1975 -
Kenneth PEISECKI 1949 -
Aaron Matthew MAZZE 1974 -
Stephanie ZIMMERMAN 1974 -
Rebekkah Sarah MAZZE 1980 -
Michael John SCHAUBACH 1978 -
Juliet MARCH 1984 -
Ethan YOHAY
Rachel KAPLAN 2010 -
Hannah KAPLAN 2011 -
Emily KAPLAN 2011 -
Samantha Rose MAZZE 2001 -
Lillian Elizabeth MAZZE 2004 -
John aka Jack Stanley SCHAUBACH 2012 -
Archer aka Archie Valentino SCHAUBACH 2019 -

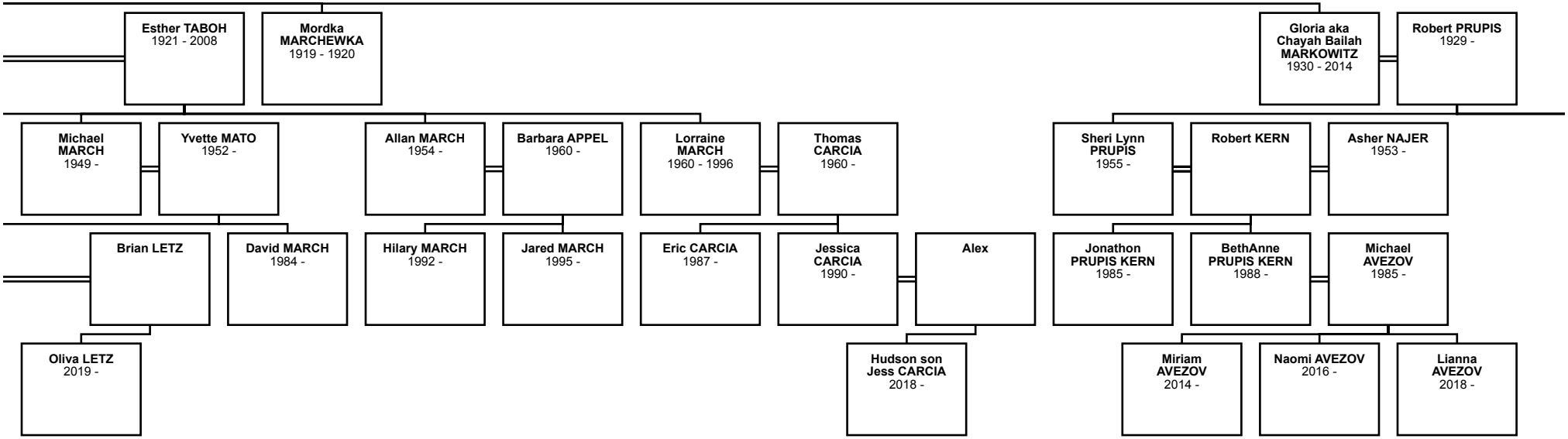
Esther TABOH
1921 - 2008
Mordka MARCHEWKA
1919 - 1920
Gloria aka Chayah Bailah MARKOWITZ
1930 - 2014
Robert PRUPIS
1929 -
Michael MARCH
1949 -
Yvette MATO
1952 -
Allan MARCH
1954 -
Barbara APPEL
1960 -
Lorraine MARCH
1960 - 1996
Thomas CARCIA
1960 -
Sheri Lynn PRUPIS
1955 -
Robert KERN
Asher NAJER
1953 -
Brian LETZ
David MARCH
1984 -
Hilary MARCH
1992 -
Jared MARCH
1995 -
Eric CARCIA
1987 -
Jessica CARCIA
1990 -
Alex
Jonathon PRUPIS KERN
1985 -
BethAnne PRUPIS KERN
1988 -
Michael AVEZOV
1985 -
Oliva LETZ
2019 -
Hudson son Jess CARCIA
2018 -
Miriam AVEZOV
2014 -
Naomi AVEZOV
2016 -
Lianna AVEZOV
2018 -

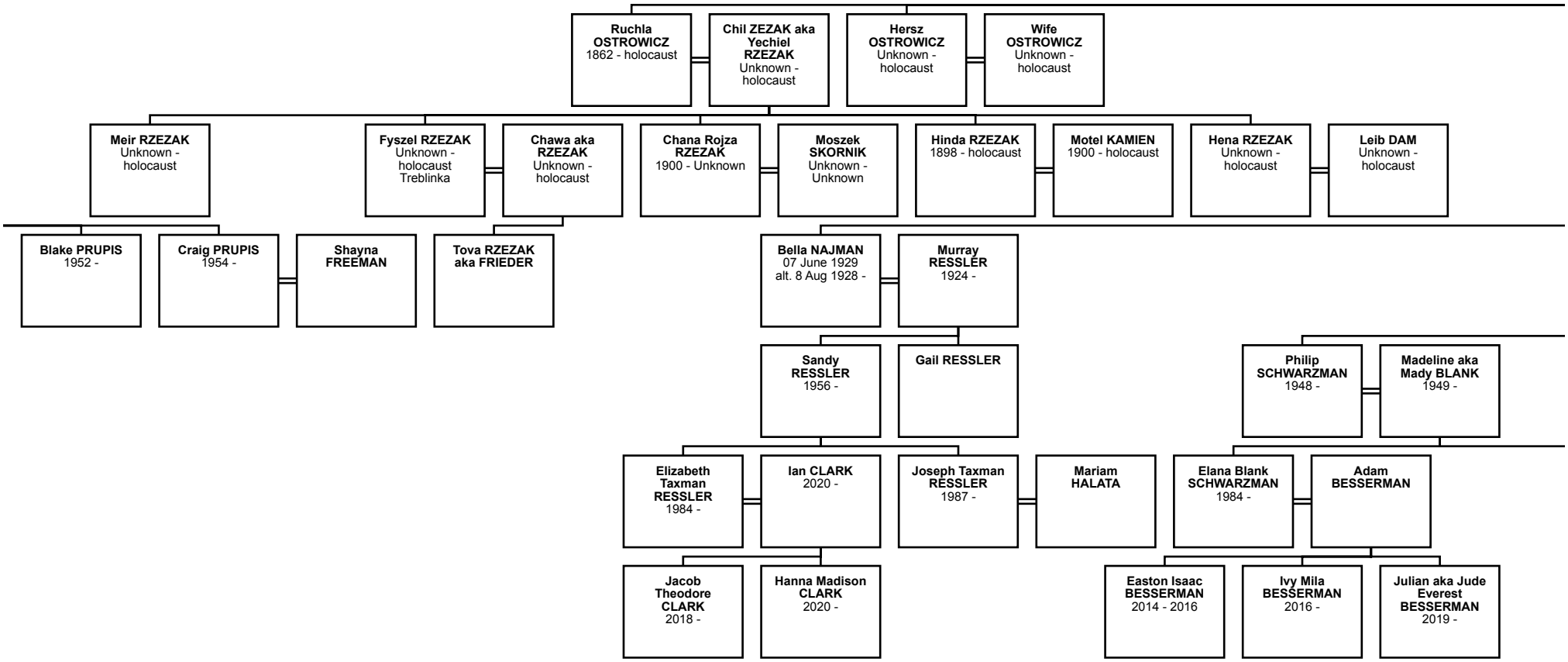
Ruchla OSTROWICZ 1862 - holocaust
Chil ZEZAK aka Yechiel RZEZAK Unknown - holocaust
Hersz OSTROWICZ Unknown - holocaust
Wife OSTROWICZ Unknown - holocaust
Meir RZEZAK Unknown - holocaust
Fyszel RZEZAK Unknown - holocaust Treblinka
Chawa aka RZEZAK Unknown - holocaust
Chana Rojza RZEZAK 1900 - Unknown
Moszek SKORNIK Unknown - Unknown
Hinda RZEZAK 1898 - holocaust
Motel KAMIEN 1900 - holocaust
Hena RZEZAK Unknown - holocaust
Leib DAM Unknown - holocaust
Blake PRUPIS 1952 -
Craig PRUPIS 1954 -
Shayna FREEMAN
Tova RZEZAK aka FRIEDER
Bella NAJMAN 07 June 1929 alt. 8 Aug 1928 -
Murray RESSLER 1924 -
Sandy RESSLER 1956 -
Gail RESSLER
Philip SCHWARZMAN 1948 -
Madeline aka Mady BLANK 1949 -
Elizabeth Taxman RESSLER 1984 -
Ian CLARK 2020 -
Joseph Taxman RESSLER 1987 -
Mariam HALATA
Elana Blank SCHWARZMAN 1984 -
Adam BESSERMAN
Jacob Theodore CLARK 2018 -
Hanna Madison CLARK 2020 -
Easton Isaac BESSERMAN 2014 - 2016
Ivy Mila BESSERMAN 2016 -
Julian aka Jude Everest BESSERMAN 2019 -

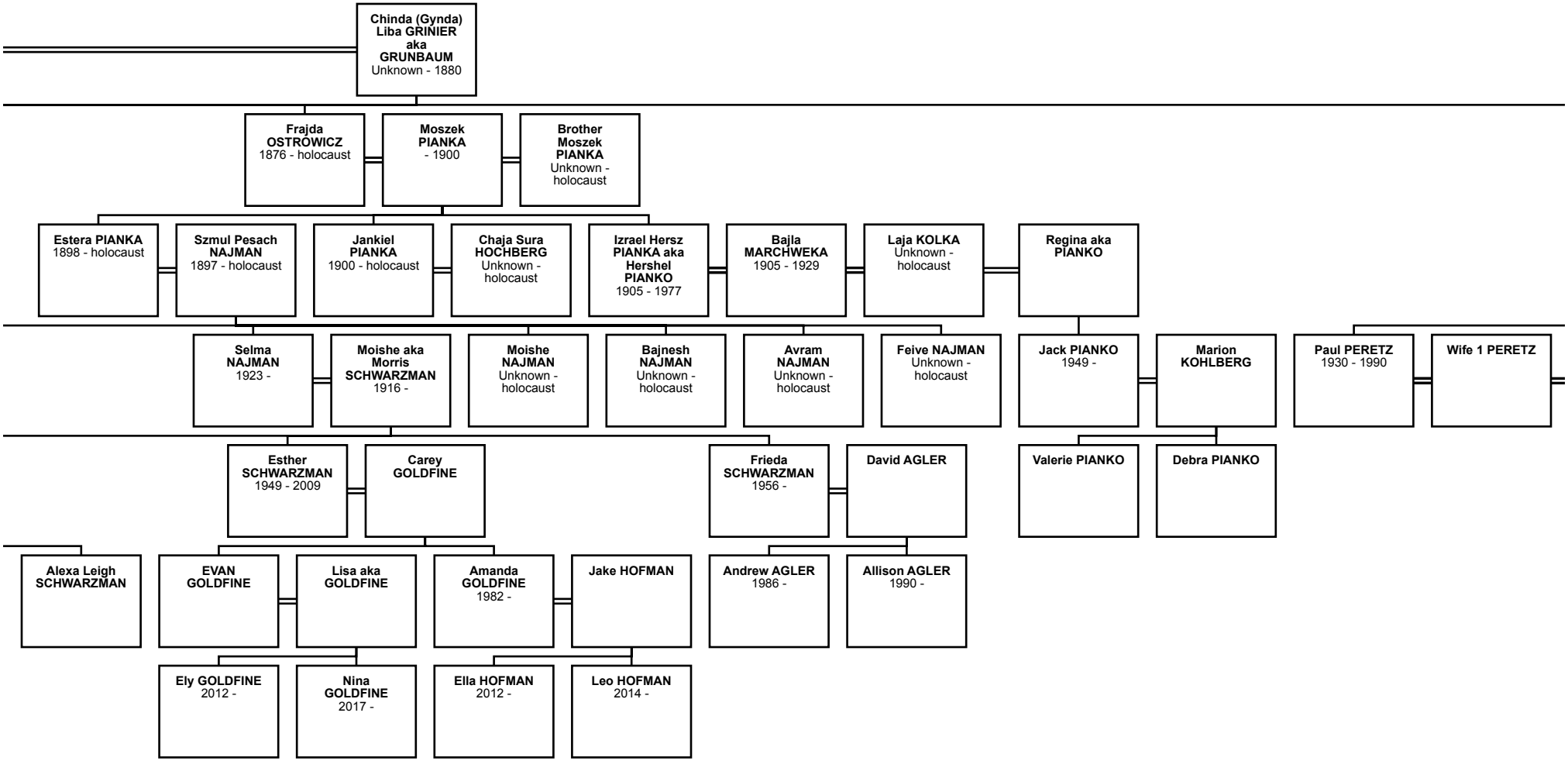
Chinda (Gynda) Liba GRINIER aka GRUNBAUM
Unknown - 1880
Frajda OSTROWICZ
1876 - holocaust
Moszek PIANKA
- 1900
Brother Moszek PIANKA
Unknown - holocaust
Estera PIANKA
1898 - holocaust
Szmul Pesach NAJMAN
1897 - holocaust
Jankiel PIANKA
1900 - holocaust
Chaja Sura HOCHBERG
Unknown - holocaust
Izrael Hersz PIANKA aka Hershel PIANKO
1905 - 1977
Bajla MARCHWEKA
1905 - 1929
Laja KOLKA
Unknown - holocaust
Regina aka PIANKO
Selma NAJMAN
1923 -
Moishe aka Morris SCHWARZMAN
1916 -
Moishe NAJMAN
Unknown - holocaust
Bajnesh NAJMAN
Unknown - holocaust
Avram NAJMAN
Unknown - holocaust
Feive NAJMAN
Unknown - holocaust
Jack PIANKO
1949 -
Marion KOHLBERG
Paul PERETZ
1930 - 1990
Wife 1 PERETZ
Esther SCHWARZMAN
1949 - 2009
Carey GOLDFINE
Frieda SCHWARZMAN
1956 -
David AGLER
Valerie PIANKO
Debra PIANKO
Alexa Leigh SCHWARZMAN
EVAN GOLDFINE
Lisa aka GOLDFINE
Amanda GOLDFINE
1982 -
Jake HOFMAN
Andrew AGLER
1986 -
Allison AGLER
1990 -
Ely GOLDFINE
2012 -
Nina GOLDFINE
2017 -
Ella HOFMAN
2012 -
Leo HOFMAN
2014 -

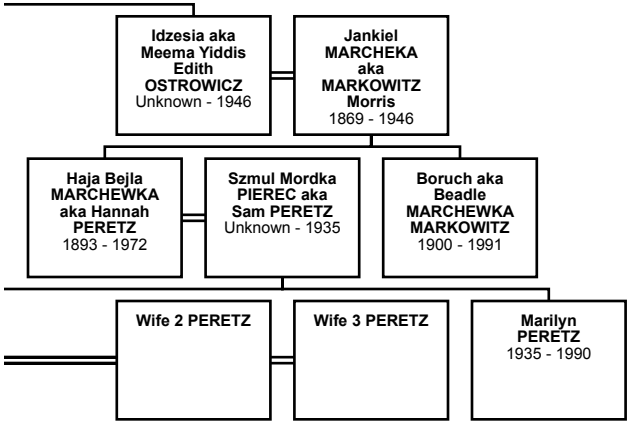
Idzesia aka Meema Yiddis Edith OSTROWICZ
Unknown - 1946
Jankiel MARCHEKA aka MARKOWITZ Morris
1869 - 1946
Haja Bejla MARCHEWKA aka Hannah PERETZ
1893 - 1972
Szmul Mordka PIEREC aka Sam PERETZ
Unknown - 1935
Boruch aka Beadle MARCHEWKA MARKOWITZ
1900 - 1991
Wife 2 PERETZ
Wife 3 PERETZ
Marilyn PERETZ
1935 - 1990